

A GUIDE TO MARINE PARKS AND RESERVES TANZANIA

THE UNITED REPUBLIC OF TANZANIA - MARINE PARKS AND RESERVES TANZANIA

It is important that you familiarise yourself with the Marine Parks in Tanzania as there are many restrictions and associated fees. Fees vary depending on whether you are in a park or a reserve.

For more information, please refer to the Marine Parks and Reserves Guide here: [MPR | Visitor Guide \(marineparks.go.tz\)](#)

Tanzania Marine Parks WhatsApp Contact: +255 655 620 998

ENTRANCE FEES

Check our list of Tarrifs below.
Tarrifs are VAT inclusive

MARINE RESERVES				
User/Entry Fees Per Day				
SNo	Category	East African Citizen TZs	Non East African Citizen US\$	Tanzania Resident US\$
i.	Age of 16 years or Above	11,800	17.70	11.80
ii	Age btn 5 and 15 years	2,360	11.80	5.90
iii	Student	5,900	11.80	5.90
iv	Children Below 5 Yrs	Free	Free	Free

MARINE PARKS				
User/Entry Fees Per Day				
SNo	Category	East African Ciziten TZs	Non East African Citizen US\$	Tanzania Resident US\$
i	Age of 16 years or Above	11,800	23.60	11.80
ii	Age btn 5 and 15 years	2,360	11.80	5.90
iii	Students	5,900	11.80	5.90
iv	Children Below 5 Yrs	Free	Free	Free

Pay Through Mobile phone, Bank card or Bank Deposit

*Prices as at July 2024

THE REVOLUTIONARY GOVERNMENT OF ZANZIBAR MARINE CONSERVATION AUTHORITY

It is also important to note that the Zanzibar and Pemba are governed under the Revolutionary Government of Zanzibar and therefore have different fees and regulations.

MCA Zanzibar Makame WhatsApp Contact: +255 773 437 143

**Detailed Marine Park Maps can be found on the following pages.*

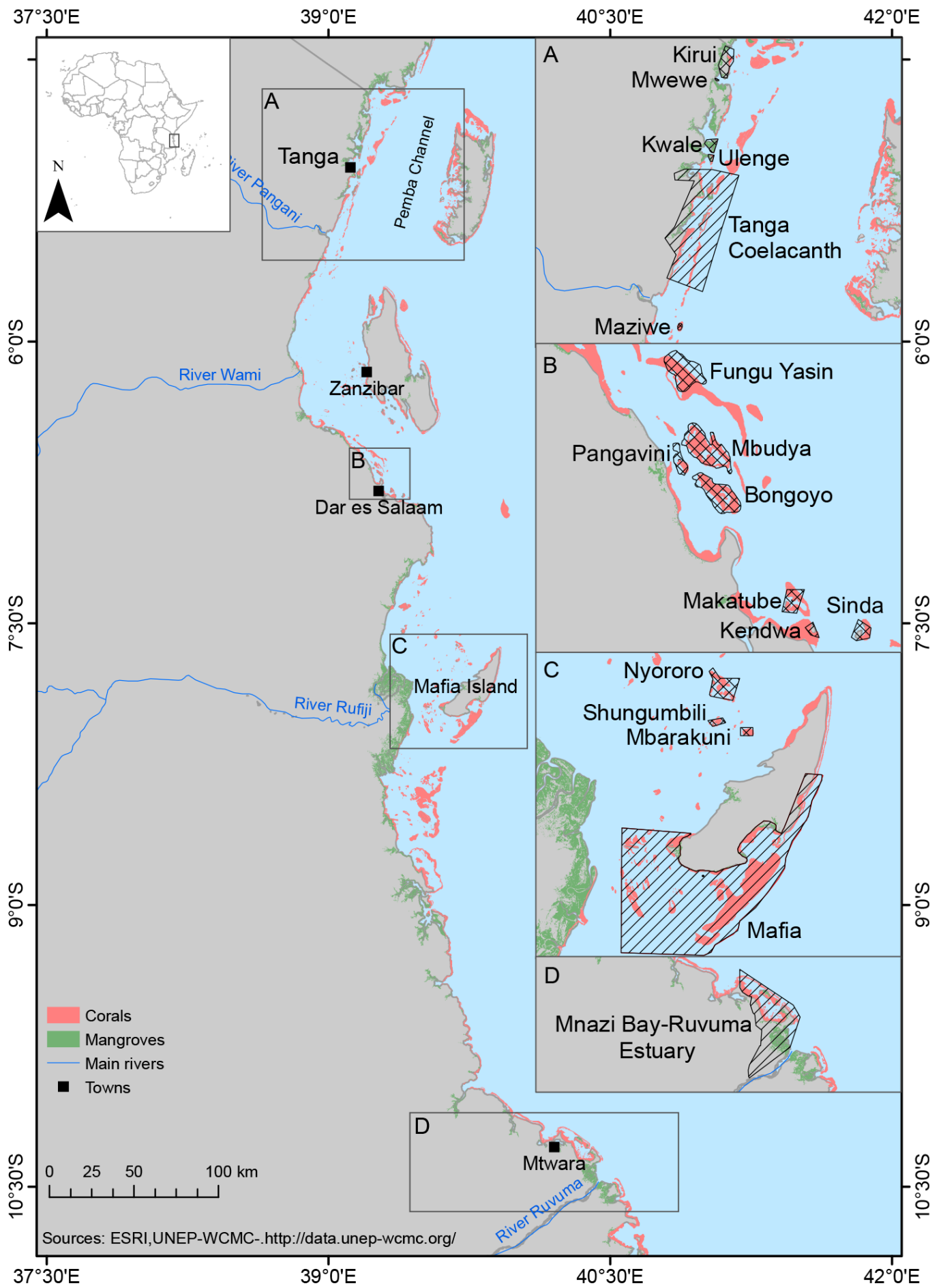

Figure 1: Tanzania Marine Parks and Marine Reserves operating under the auspices of the Marine Parks and Reserves Unit.

A – TANGA & PEMBA CHANNEL

Tanga Yacht Club appears to be just outside of the Marine Park boarder and no one we know of has been asked for Park fees.

However, we were asked for fees in Pemba (as were many other visiting yachts). We were hit by a boat whist underway, causing damage to our hulls, claiming to be Marine Conservation in Pemba. They were asking for \$200 US dollars cash, and we therefore left Pemba altogether.

I contacted Tanzania Marine Parks who advised that Zanzibar and Pemba are governed under the Revolutionary Government of Zanzibar and therefore have different fees and regulations. Please refer to the following page for the detailed map and fees as disclosed by MCA Zanzibar Makame.

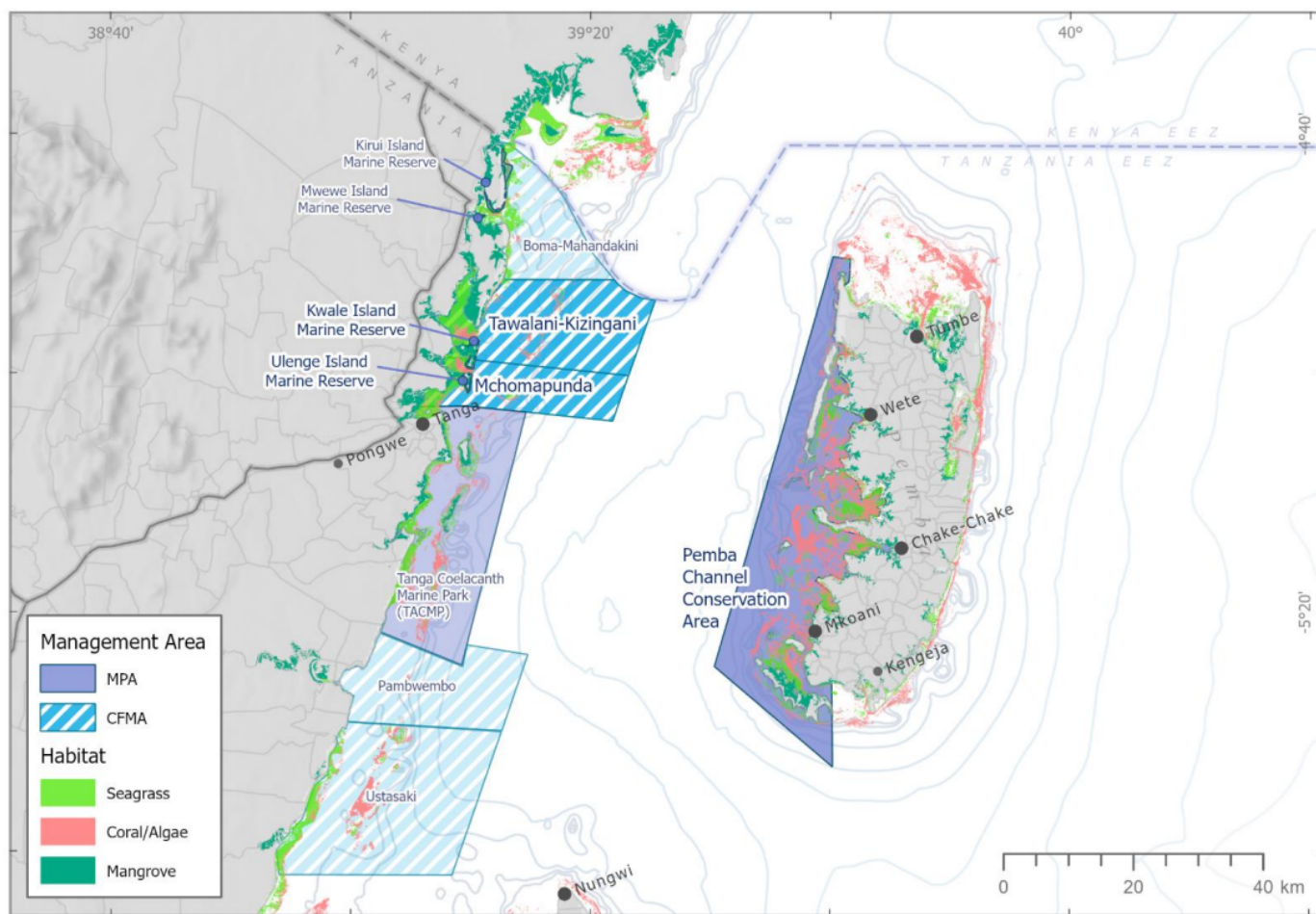

*ZANZIBAR / PEMBA

MCA Zanzibar Makame WhatsApp Contact: +255 773 437 143

MCA Zanzibar Makame advised the following via WhatsApp message (July 2024):

Entry fee is \$3 USD for Marine Parks (MBCA, TUMCA, CHABAMCA and MIMCA)

Entry fee is \$5 USD in Unguja/Zanzibar Island and PECCA in Pemba Island

*Note: Entry fees for special area within Mnemba is \$25 USD.

*Anchoring within a Marine Park is \$20 USD/ per day.

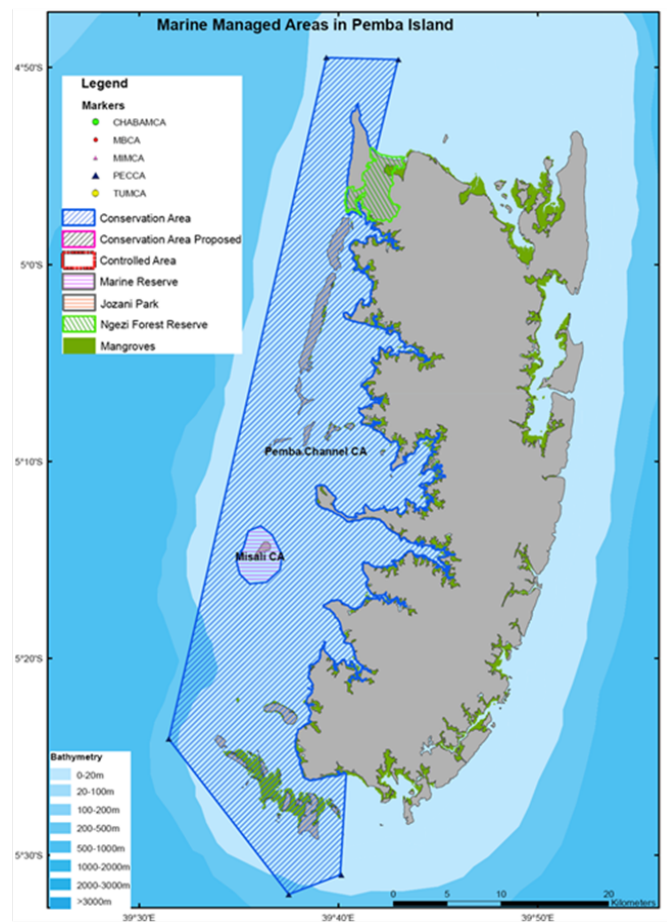
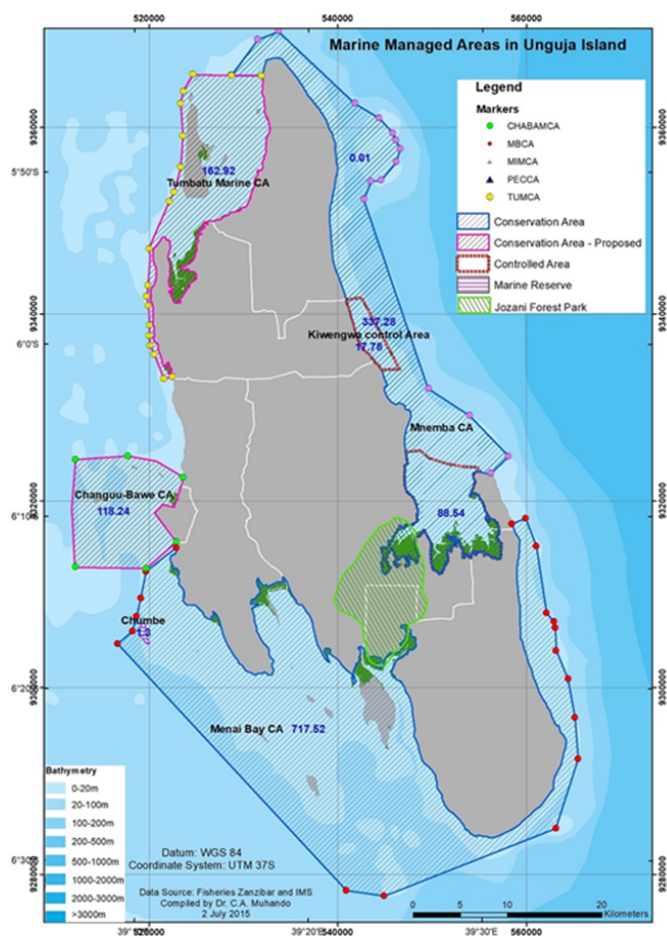

Map provided by MCA Zanzibar Makame

A. ENTRANCE FEES FOR EACH PERSON PER DAY IN MARINE CONSERVATION AREA IN UNGUJA

	Age Categories	Foreign	Citizen and Resident
1.	For each person of the age of 16 years or above	US\$ 3	Tshs. 1000
2.	Between the age of 5 years and 15 years	US\$ 2	Tshs. 1000
3.	Children below the age of 5 years	Free	Free

B. ENTRANCE FEES FOR EACH PERSON PER DAY IN MARINE CONSERVATION AREA PEMBA

	Age Categories	Foreign	Citizen and Resident
1.	For each person of the age of 16 years or above	US\$ 5	Tshs. 1000
2.	Between the age of 5 years and 15 years	US\$ 2	Tshs. 1000
3.	Children below the age of 5 years	Free	Free

C. ENTRANCE FEES FOR EACH PERSON PER DAY IN SPECIAL AREAS FOR CONSERVATION WITHIN MARINE CONSERVATION AREAS

	Age Categories	Foreign	Resident	Citizen
1.	For each person of the age of 16 years or above	US\$ 25	US\$ 12	US\$ 10
2.	Between the age of 5 years and 15 years	US\$ 10	US\$ 10	US\$ 5
3.	Children below the age of 5 years	Free	Free	Free

D. ENTRANCE FEES/CONSERVATION FEES FOR EACH PERSON PER DAY IN SMALL ISLANDS FACILITIES, CAMPING AND ACCOMMODATION ON JETTIES, FLOATING ACCOMMODATION FACILITIES

	Categories of Facilities	FEES
1.	Small island resort	US\$ 30 - 100 per day
2.	Accommodation on Jetties/Pontelo/floating rooms	US\$ 10 per day
3.	Camping	US\$ 10 per day

E. BOATS ANCHORING FEES WITHIN MARINE CONSERVATION AREAS

1.	Cruise ship/large tourist boat	US\$ 200 per day
2.	Local registered leisured boat/yacht/catamaran/dhow/submarine	US\$ 20 per day
3.	Foreign registered leisure boat/yacht/catamaran/dhow/submarine	US\$ 50 per day
4.	Floating restaurant	US\$ 20 per day
5.	Jetty	US\$ 20 per day

B – DAR ES SALAAM MARINE RESERVE SYSTEM

The Dar es Salaam Marine Reserve System consists of seven islands; Fungu Yasini; Pangavini; Bundya; Bongoyo; Inner and Outer Makatombe; Kwenda and Inner and Outer Sinda Islands.

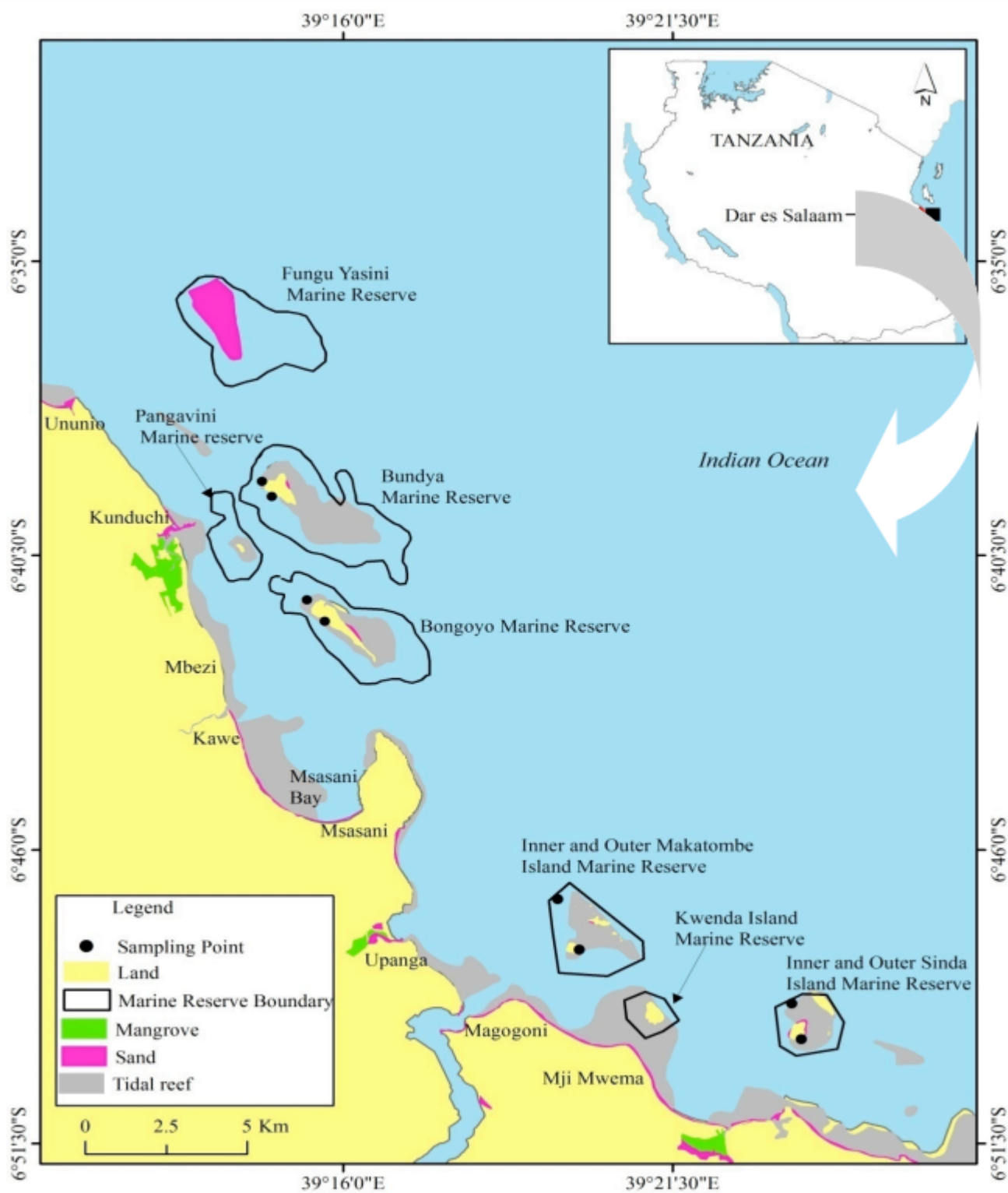
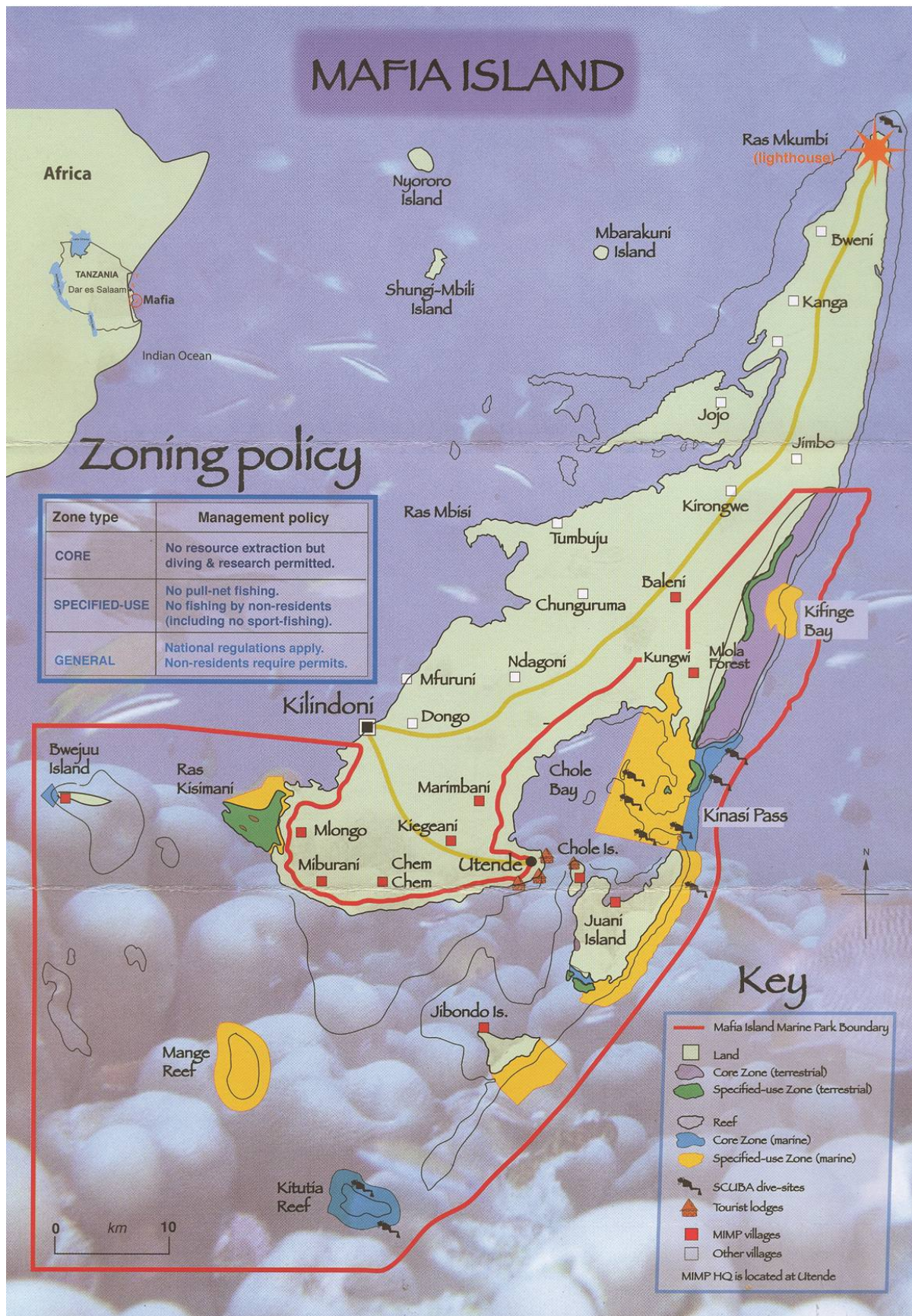

Figure 1. Map of Dar es Salaam coast showing the DMRs study sites.

C – MAFIA ISLAND

The marine park boundary is clearly indicated on this map.



D - MNAZI BAY - RUVUMA ESTUARY MARINE PARK

The marine park boundary is clearly indicated on this map.

